

Talk to your builder about...

A sustainable, healthy and efficient home

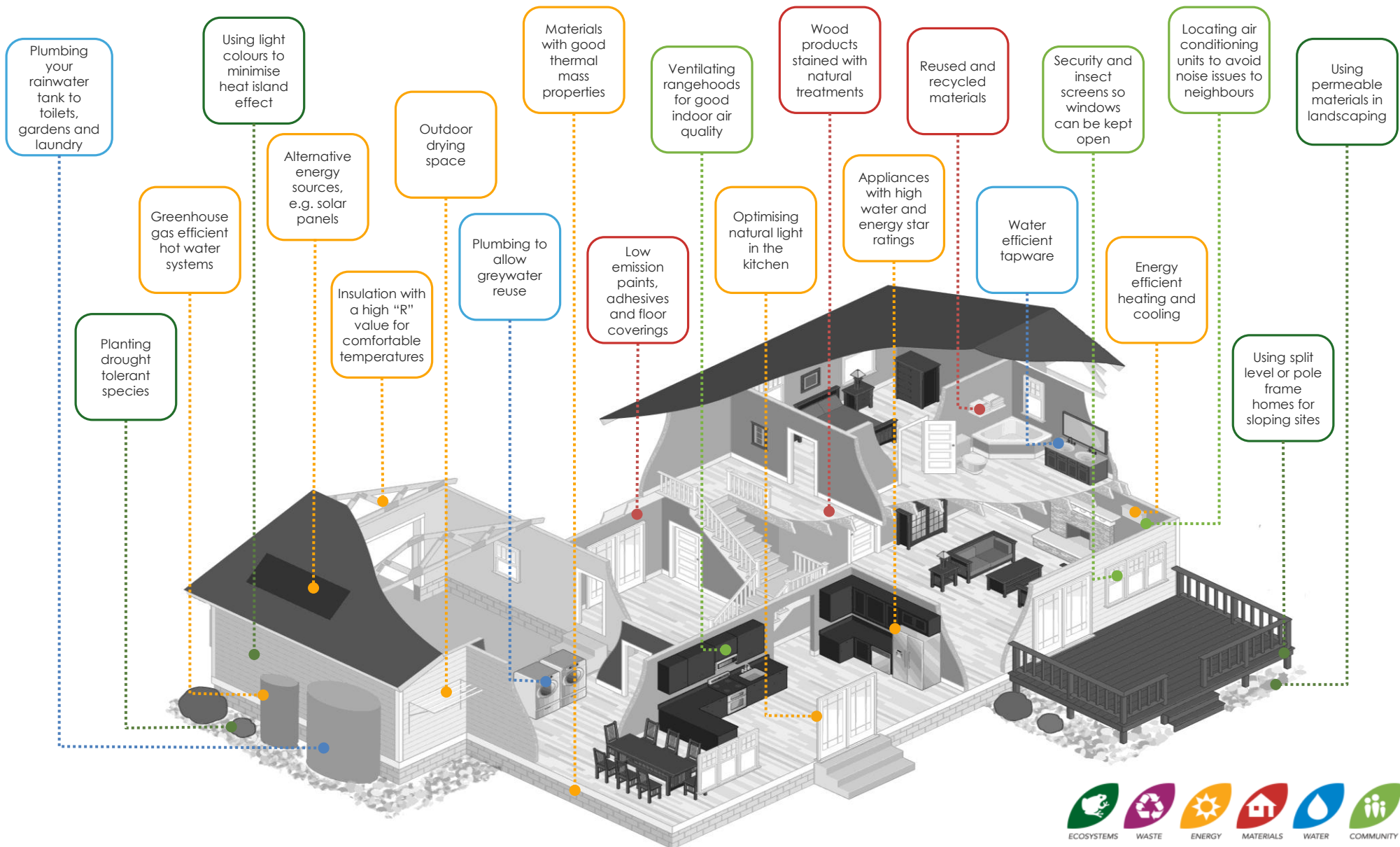

Talk to your builder about...

A layout that provides a comfortable indoor environment

Avoiding placing garages, carports and sheds on the northern side of your home

Locating windows and doors opposite each other to encourage cross ventilation

Grouping living areas together on the north side

Avoiding a westerly aspect for bedrooms

Minimising glazed areas on the western side to reduce summer heat gain

Shading western walls to minimise summer heat gain

